

UNIVERSITY OF ILLINOIS

AT URBANA-CHAMPAIGN

Evaluation of the Enterprise Point-Of-Care (EPOC) System for Blood Gas and Electrolyte Analysis in Dogs

Luiz Bolfer, DVM
Intern, Small Animal Medicine and Surgery



illinois.edu

Objective

- Evaluate the analytical precision and comparability of blood gas and electrolytes analyses of the Enterprise Point-of-Care (EPOC) system to the Stat Profile Critical Care Xpress Analyzer (CCX - NOVA) in dogs.



Introduction

- Point-of-care testing (POCT)
 - Emergent Conditions - Quick decisions
- MDB (Blood Gas, Electrolytes, Metabolites)
- Blind or delayed treatment when POCT is not available*

◆NOVA



*Mock T, Morrison D, Yatscoff R. Evaluation of the i-STAT system: a portable chemistry analyzer for the measurement of sodium, potassium, chloride, urea, glucose, and hematocrit. Clin Biochem. 1995;28:187Y192.16.



Introduction

- Previous study compared EPOC to i-STAT in people
- Results showed that EPOC has comparable performance

- i-STAT



- EPOC



EPOC

- Enterprise Point-of-care*



*Epocal, Corp. Ontario, Canada

UNIVERSITY OF ILLINOIS AT URBANA-CHAMPAIGN

EPOC



Test Card

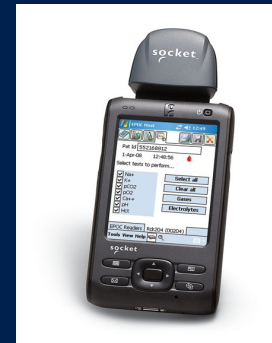

PDA - Host Mobile Computer



Reader

EPOC Data Manager

Connected to : EDM DB 2.1.0 User: epocsysadmin EPOC Link @ 192.168.10.10 : 45002 ✓ DB : ✓ 2.1.0 [Log Off](#)

EPOC Manager > Tests > Blood Tests

Blood Tests QA Tests EPOC System

Blood Tests (last 7 days) - 24 tests

Date/Time	Patient ID	Operator	Host	Reader	Status	Critical	LIS
29-Oct-08 14:33		administrator	EPOC Host 00558BC	Aldin QA Rdr	Incomplete	--	Not Sent
29-Oct-08 14:27	administrat12	administrator	EPOC Host 00558BC	Aldin QA Rdr	iQC	--	Not Accepted
29-Oct-08 14:23		administrator	EPOC Host 00558BC	Aldin QA Rdr	Incomplete	--	Not Sent
29-Oct-08 14:14	administrat11	administrator	EPOC Host 00558BC	Aldin QA Rdr	Incomplete	--	Not Sent
29-Oct-08 13:48	administrat10	administrator	EPOC Host 00558BC	Aldin QA Rdr	iQC	--	Not Accepted
29-Oct-08 13:17	administrator00	administrator	EPOC Host 00558BC	Aldin QA Rdr	OK	yes	Not Accepted
28-Oct-08 16:13	administrator	administrator	EPOC Host 00558BC	Aldin QA Rdr	Incomplete	--	Not Sent

Data Manager Software



EPOC Test Card

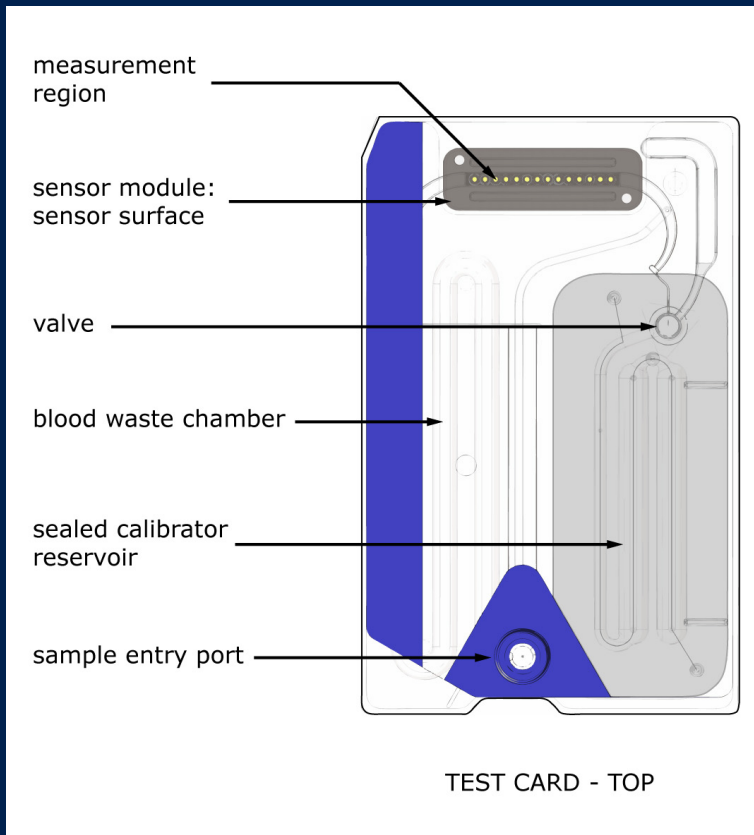

Test Card Reagents

Measured Values

- pH
- pCO₂
- pO₂
- Sodium
- Potassium
- Ionized Calcium
- Glucose
- Lactate
- Hematocrit

Calculated Values

- HCO₃
- TCO₂

RESULT SCREEN

Analyte	Result	Ref
pH	7.186	↓
pCO ₂	54.0 mmHg	↑
pO ₂	191.0 mmHg	↑
Na ⁺	115 mmol/L	↓
K ⁺	4.4 mmol/L	●
Ca ⁺⁺	0.54 mmol/L	↓
Hct	40 %	●

Analyte	Result	Ref
dHgb	13.4 g/dL	●
HCO ₃ -act	20.4 mmol/L	↓
cTCO ₂	22.1 mmol/L	●
BE(ecf)	-7.8 mmol/L	↓
BE(b)	-8.2 mmol/L	↓
O ₂ SAT	99.4 %	↑

Analyte	Result	Ref
pH(T)	7.159	↓
pCO ₂ (T)	59.0 mmHg	↑
pO ₂ (T)	201.8 mmHg	↑

Materials and Methods

- Canine venous sample was collected in heparinized green-top collection tubes – Total 30 samples
- Samples were analyzed within three minutes of collection
- EPOC + Test Cards provided by Epocal
- Comparative analyzer (NOVA) provided by the University of Illinois – VTH – Emergency Service



Materials and Methods

- Venous sample was first run on NOVA and the result used for clinical treatment
- Leftover sample was used immediately to test the EPOC system
- The two results were saved and analyzed using the Bland-Altman Plot



Results

- EPOC correlated well with NOVA for all analytes tested with no clinically significant differences noted.

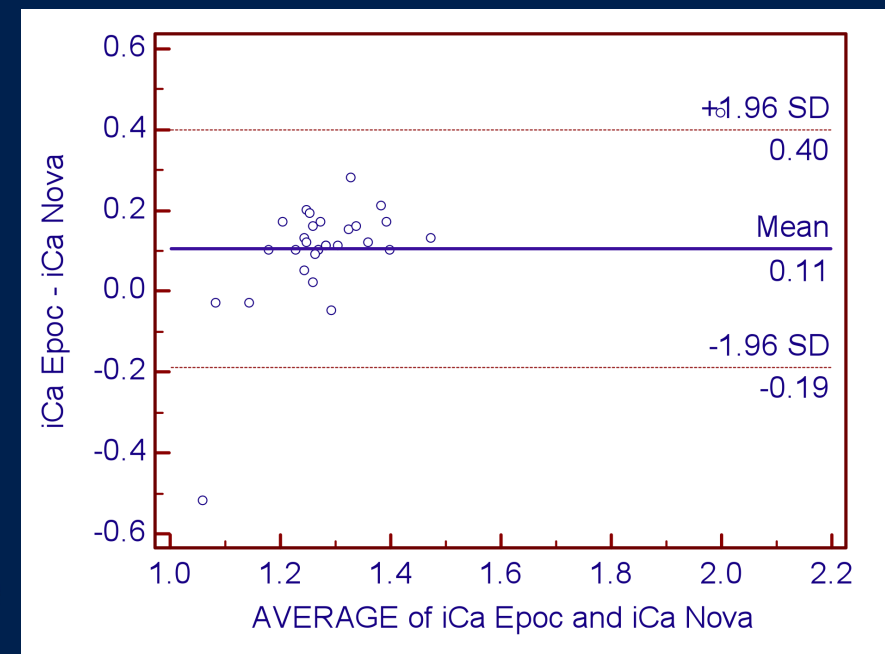
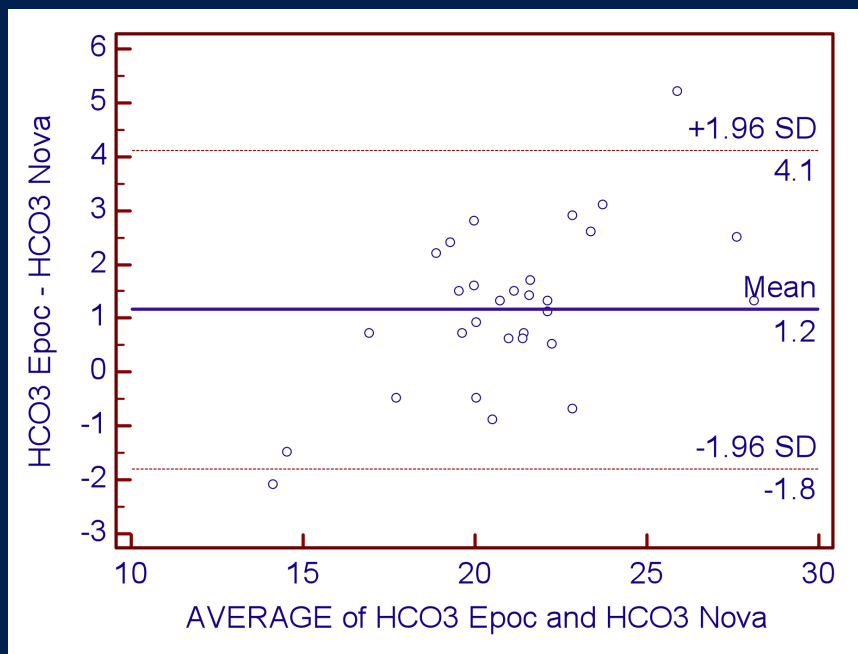

Discussion

- Acute care settings require rapid turnaround of blood tests
- Blood gas analysis traditionally require a bench-top analyzer
- Handheld analyzers – EPOC, small size and minimal maintenance requirement.
- EPOC was analytically comparable to NOVA



Discussion

- EPOC – previous studies in people.
- Performance of the EPOC system was comparable to the i-STAT analyzer for all analytes with correlation coefficients ranging from 0.880 to 0.990.



Discussion

- Comparison of Epoc to i-STAT in Horses.
 - *Wide range of samples from different clinical cases*
 - *Ph, pCO₂, pO₂, HCT, Na, K, iCa, Glu, and Lac*
 - *Correlation coefficient ranged from 0.921 to 0.997*
- Comparison of Epoc to i-STAT in Dogs (unpublished data)
 - Clinically similar results



Discussion

- Technical Advantages noted:
 - Room temperature storage test cards
 - Wireless capabilities
 - Technical work



Conclusions

- New portable blood analyzer for conducting critical care testing at the point of care.
- Initial menu of blood gas and electrolytes demonstrated similar clinical results to the NOVA system
- Overall the operators found the EPOC to be easy to use



References

1. D_Orazio P, Fogh-Andersen N, Okorodudu A, et al. Chapter 5: Critical care. In: Nichols JH, ed. National Academy of Clinical Biochemistry (NACB) Laboratory Medicine Practice Guidelines: Evidence-Based Practice for Point-of-Care Testing. Washington, D.C.: AACC Press; 2006:30Y43.
2. Cambridge Consultants. Point-of-Care: The Demise of High Throughput Screening? Diagnostic Report. Boston, MA: Cambridge Consultants; 2006:1Y9.3. Stephans EJ. Developing open standards for point-of-care connectivity. IVD Technol. 1999;5:22Y25.4.
3. Krouwer JS, Tholen DW, Garber CC, et al. Method Comparison and Bias Estimation Using Patient Samples; Approved Guideline. (EP9-2A). 2nd ed. Wayne, PA: Clinical Laboratory Standards Institute (CLSI); 2002:1Y55.5.
4. Burnett RW, Ehrmeyer SS, Moran RF, et al. Blood Gas and pH Analysis and Related Measurements: Approved Guideline. (C46-A).
5. Wayne PA: Clinical Laboratory Standards Institute (CLSI); 2001:1Y38.6. Koch DD, Peters T. Table 13-2 allowable error recommendations in Chapter 13 selection and evaluation of methods. In: Burtis CA, Ashwood ER, eds. Tietz Textbook of Clinical Chemistry. 3rd ed. Philadelphia, PA: WB Saunders Co.; 1999:323.7. Department of Health and Human Services. Clinical Laboratory Improvement Amendments of 1988. Final rule: laboratory requirements. Fed Regist. 1992;57:7002Y7288.8.
6. Fraser CG, Petersen PH, Libeer J-C, et al. Proposals for setting generally applicable quality goals solely based on biology. Ann Clin Biochem. 1997;34:8Y12.9.
7. Fraser CG, Petersen PH. Desirable standards for laboratory tests if they are to fulfill medical needs. Clin Chem. 1993;39:1447Y1453.10.
8. Fraser CG. Biological variation in clinical chemistry. An update: collated data, 1988Y1991. Arch Pathol Lab Med. 1992;116:916Y923.11



References

1. Erickson KA, Wilding P. Evaluation of a novel point-of-care system, the i-STAT portable clinical analyzer. *Clin Chem.* 1993;39:283Y287.14.
2. Jacobs E, Vadasdi E, Sarkozi L, et al. Analytical evaluation of i-STAT portable clinical analyzer and use by nonlaboratory health-care professionals. *Clin Chem.* 1993;39:1069Y1074.15.
3. Mock T, Morrison D, Yatscoff R. Evaluation of the i-STAT system: a portable chemistry analyzer for the measurement of sodium, potassium, chloride, urea, glucose, and hematocrit. *Clin Biochem.* 1995;28:187Y192.16.
4. Gault MH, Harding CE. Evaluation of the i-STAT portable clinical analyzer in a hemodialysis unit. *Clin Biochem.* 1996;29:117Y124.17.
5. Dascombe BJ, Reaburn PR, Sirotic AC, et al. The reliability of the i-STAT clinical portable analyzer. *J Sci Med Sport.* 2007;10:135Y140.18
6. H, Bartholomew C, Bonzagi A, et al. Evaluation of the IRMA TRUpoint and i-STAT creatinine assays. *Clin Chim Acta.* 2007;377: 201Y205.19.
7. Baier KA, Markham LE, Flaigle SP, et al. Point-of-care testing in an organ procurement organization donor management setting. *Clin Transplant.* 2003;17(suppl 9):48Y51.20.
8. Backer HD, Collins S. Use of a handheld, battery-operated chemistry analyzer for evaluation of heat-related symptoms in the backcountry of Grand Canyon National Park: a brief report. *Ann Emerg Med.* 1999;33: 418Y422.21.
9. Burritt MF, Santrach PJ, Hankins DF, et al. Evaluation of the i-STAT portable clinical analyzer for use in a helicopter. *Scand J Clin Lab Invest.* 1996;224:121Y128.22.
10. Smith SM, Davis-Street JE, Fontenot TB, et al. Assessment of a portable clinical blood analyzer during space flight. *Clin Chem.* 1997;43: 1056Y1065.



Acknowledgments

- Dr. Maureen McMichael
- Dr. Mauria O'Brien
- Dr. Mark Mitchell
- Dr. Joe Ritter
- Jessica Garrett
- Abby Schraeder
- Leiah Carney
- Kristi Donze

